

Patient report

Bio-Rad DATE: 10/20/2019
D-10 TIME: 12:18 AM
S/N: #DJ4I016123 Software version: 4.30-2
Sample ID: 10494696
Injection date 10/20/2019 12:14 AM
Injection #: 66 Method: HbA1c
Rack #: --- Rack position: 8

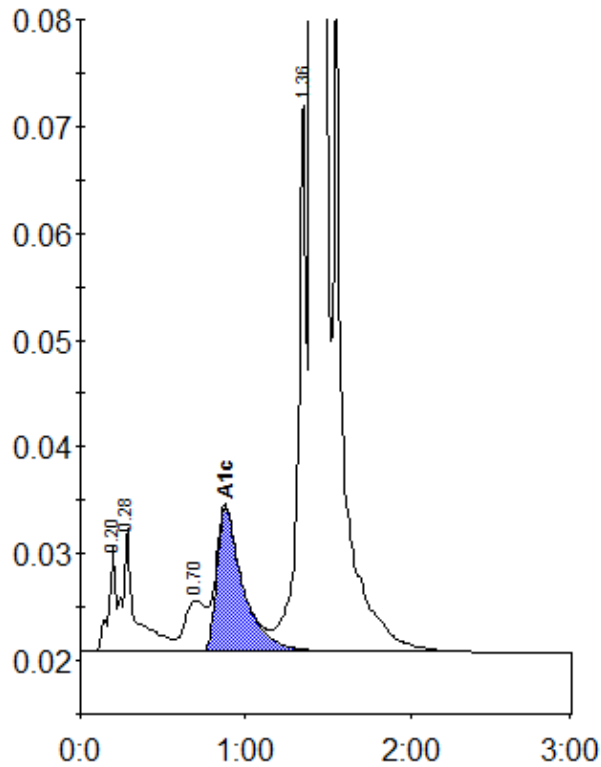

Peak table - ID: 10494696

Peak	R.time	Height	Area	Area %
A1a	0.20	9987	30037	0.8
A1b	0.28	11583	63324	1.7
LA1c/CHb-1	0.70	4806	41564	1.1
A1c	0.88	13493	149221	5.6
P3	1.36	51060	187561	5.0
A0	1.40	988762	3246710	87.3
Total Area:		3718417		

Concentration:	%
A1c	5.6